ProbeChem®
Expedite Your Scientific Research

# Certificate of Analysis

WWW.PROBECHEM.COM

Global Supplier of Chemical Probes, Inhibitors & Agonists.

**Product Name** : Octreotide acetate
**Cat. No.** : PC-45184
**CAS No.** : 79517-01-4
**Batch No.** : PC-4518401
**Chemical Name** : L-Cysteinamide, D-phenylalanyl-L-cysteinyl-L-phenylalanyl-D-tryptophyl-L-lysyl-L-threonyl-N-[(1R,2R)-2-hydroxy-1-(hydroxymethyl)propyl]-, cyclic (2→7)-disulfide, acetate (1:?)

## PHYSICAL AND CHEMICAL PROPERTIES

**Molecular Weight** : 1079.291
**Molecular Formula** : $C_{51}H_{70}N_{10}O_{12}S_2$
**Storage** :

| | | |
|---|---|---|
| Powder | -20°C | 3 years |
| | 4°C | 2 years |
| In solvent | -80°C | 6 months |
| | -20°C | 1 month |

**Chemical Structure** :

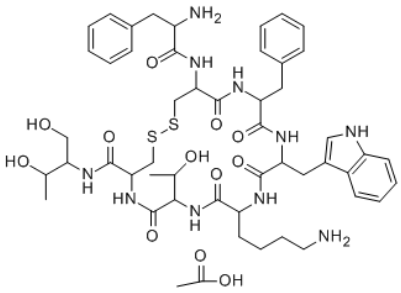

## ANALYTICAL DATA

**Appearance** : Solid powder
**$^1$H NMR Spectrum** : Consistent with
**HPLC** : Consistent with
**NP** : Consistent with
**Purity (HPLC)** : >98%
**Conclusion** : The product has been tested and complies with the given specifications.

**Caution: Product has not been fully validated for medical applications. Lab Use Only!**

E-mail: tech@probechem.com